

SCHEDULE OF DOORS & WINDOWS			
S.No.	QTY	DESCRIPTION	UNIT
1	100	DOOR	100
2	100	WINDOW	100
3	100	DOOR	100
4	100	WINDOW	100
5	100	DOOR	100
6	100	WINDOW	100
7	100	DOOR	100
8	100	WINDOW	100
9	100	DOOR	100
10	100	WINDOW	100
11	100	DOOR	100
12	100	WINDOW	100
13	100	DOOR	100
14	100	WINDOW	100
15	100	DOOR	100
16	100	WINDOW	100
17	100	DOOR	100
18	100	WINDOW	100
19	100	DOOR	100
20	100	WINDOW	100
21	100	DOOR	100
22	100	WINDOW	100
23	100	DOOR	100
24	100	WINDOW	100
25	100	DOOR	100
26	100	WINDOW	100
27	100	DOOR	100
28	100	WINDOW	100
29	100	DOOR	100
30	100	WINDOW	100
31	100	DOOR	100
32	100	WINDOW	100
33	100	DOOR	100
34	100	WINDOW	100
35	100	DOOR	100
36	100	WINDOW	100
37	100	DOOR	100
38	100	WINDOW	100
39	100	DOOR	100
40	100	WINDOW	100
41	100	DOOR	100
42	100	WINDOW	100
43	100	DOOR	100
44	100	WINDOW	100
45	100	DOOR	100
46	100	WINDOW	100
47	100	DOOR	100
48	100	WINDOW	100
49	100	DOOR	100
50	100	WINDOW	100

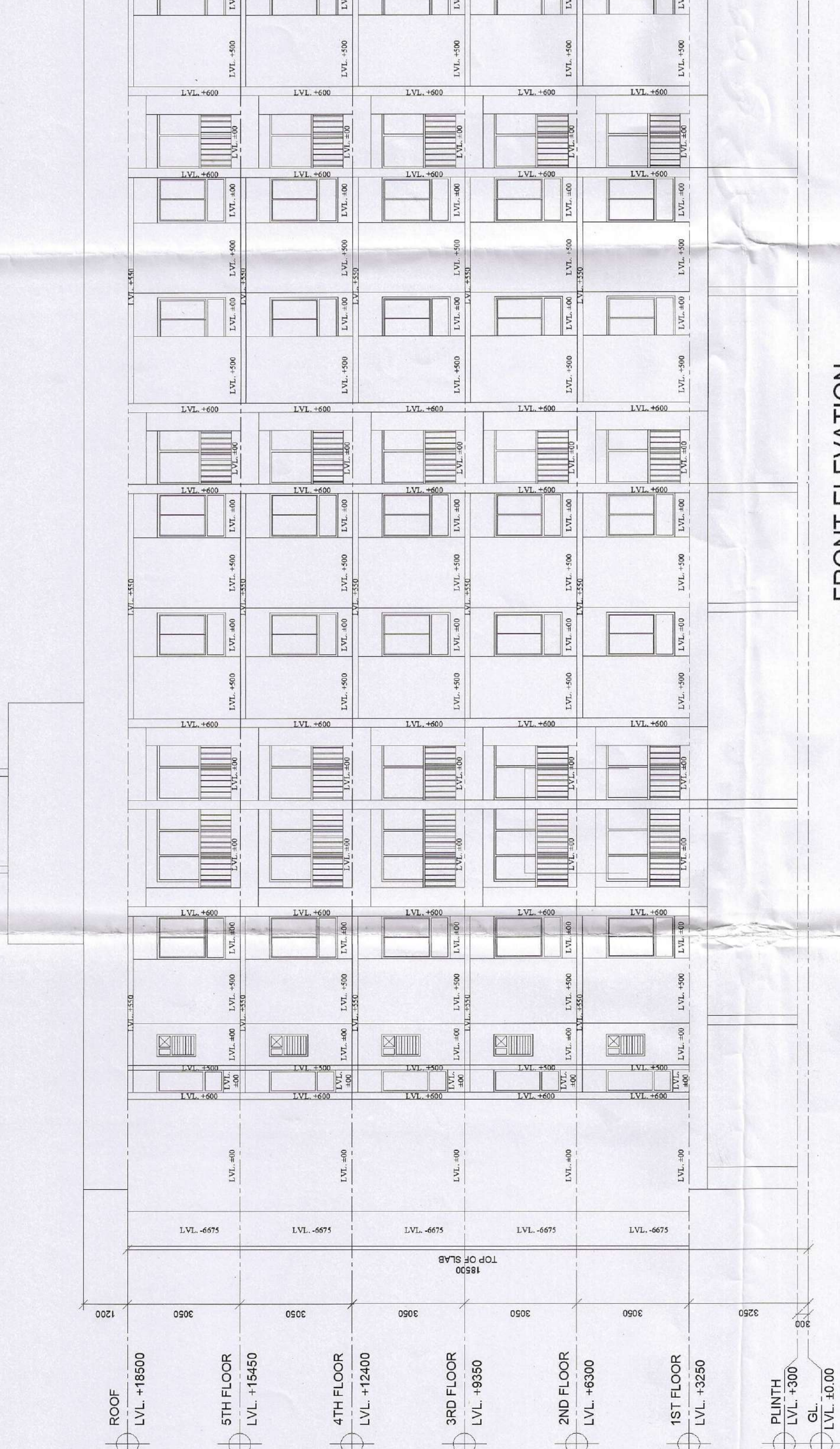
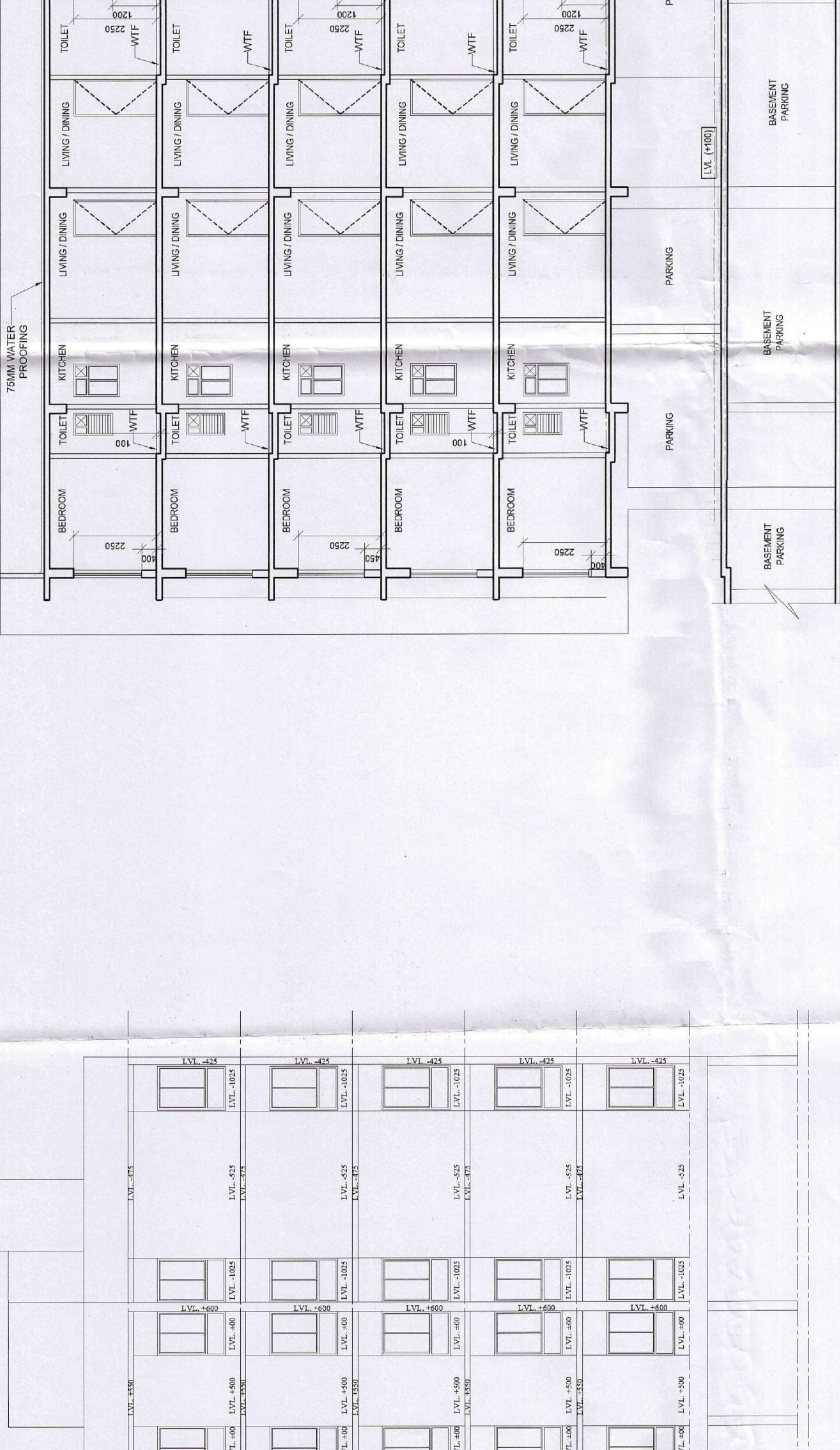
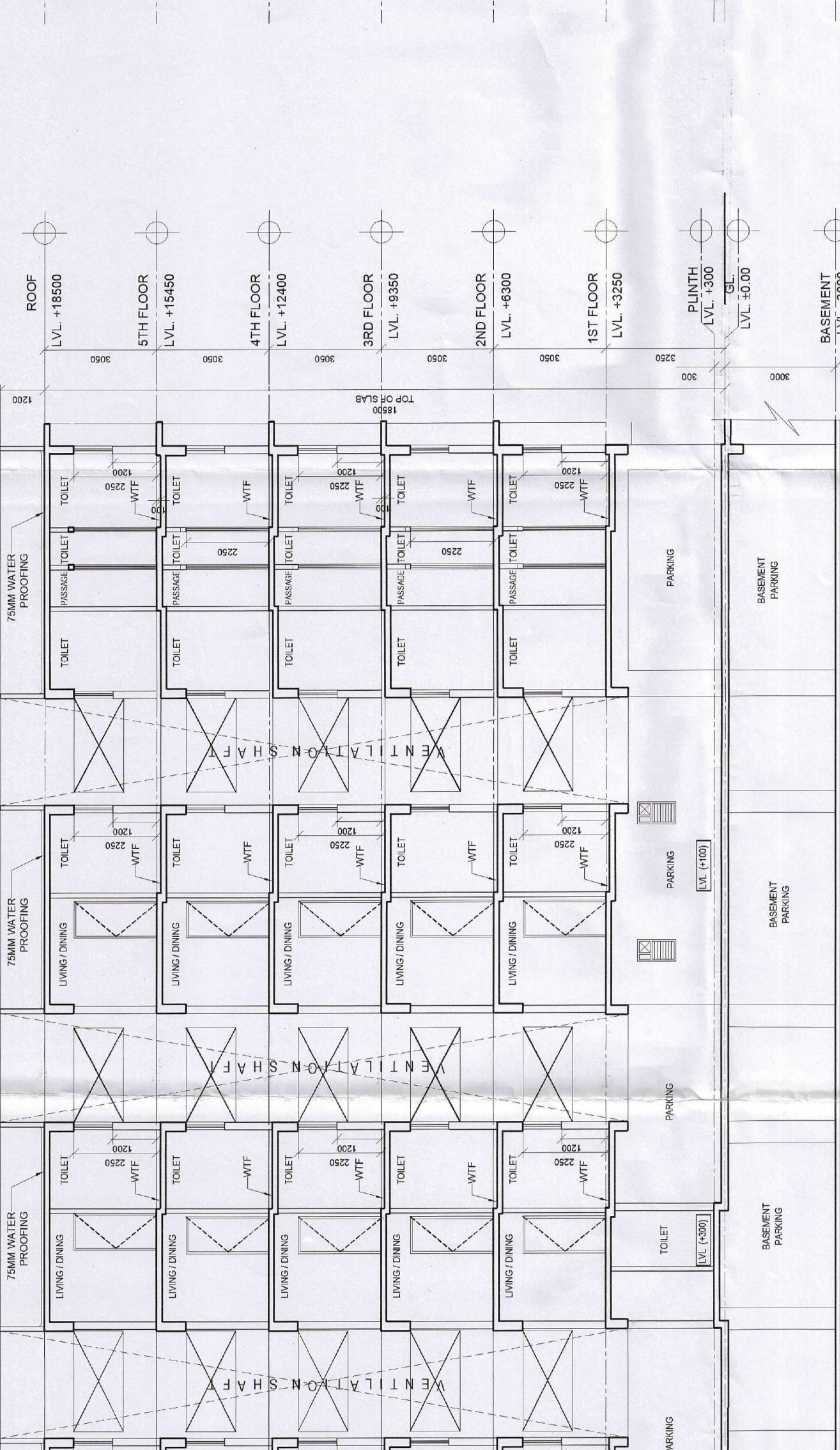
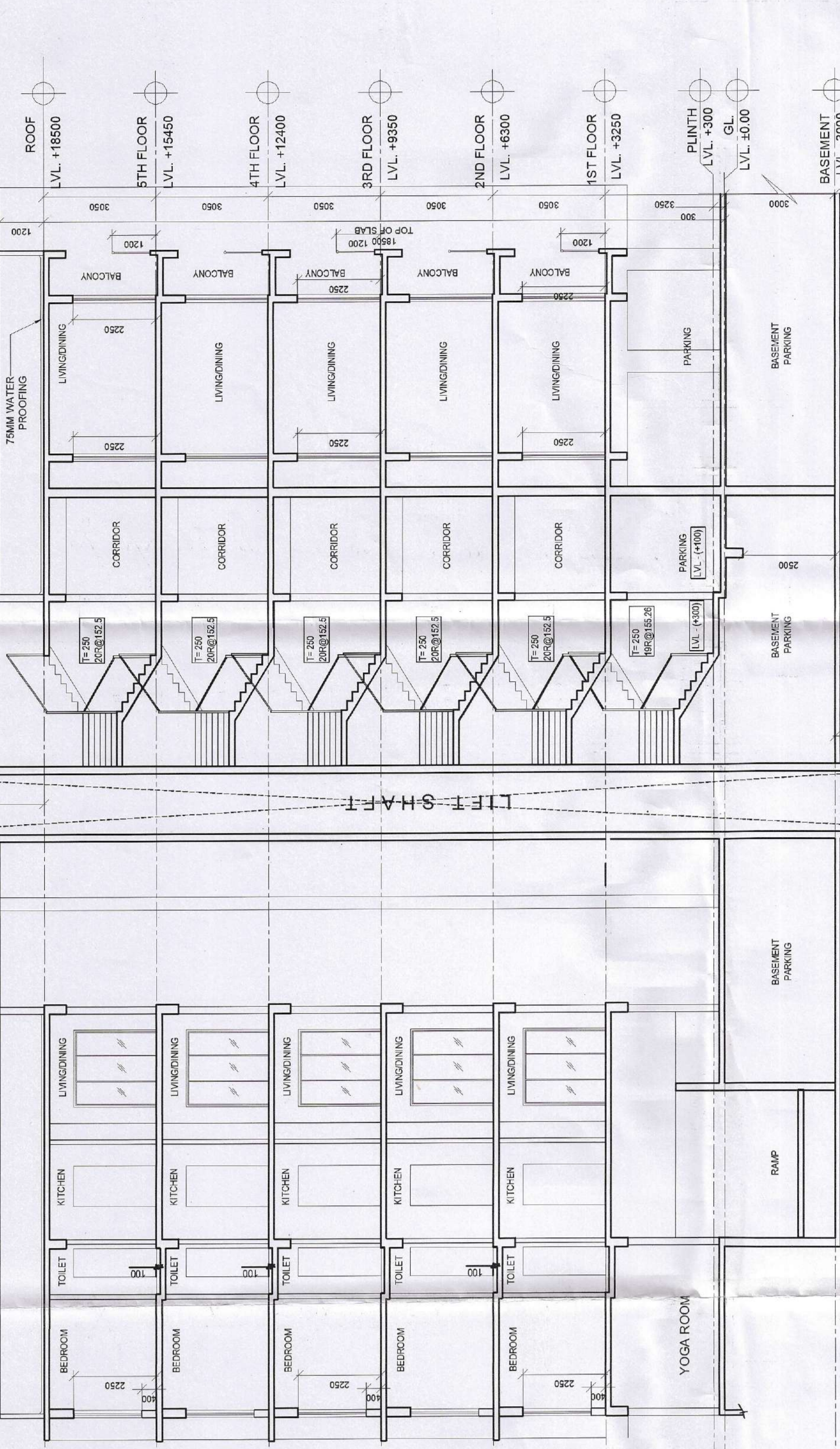

DECLARATION OF OWNERS:
THE BUILDING PROPOSED FOR CONSTRUCTION SHALL BE SUPERVISED BY THE A.E.S. REGISTERED ARCHITECTS AND ENGINEERS BY ANY OTHER A.E.S. OF THE APPROPRIATE CATEGORY AND AS APPROVED BY THE AUTHORITY.

DECLARATION OF ARCHITECT:
I, THE ARCHITECT, HAVE PREPARED THE ARCHITECTURAL DRAWINGS AND SHALL BE RESPONSIBLE FOR THE SUPERVISION OF THE BUILDING.

DECLARATION OF STRUCTURAL ENGINEER:
I, THE STRUCTURAL ENGINEER, HAVE PREPARED THE STRUCTURAL DRAWINGS AND SHALL BE RESPONSIBLE FOR THE SUPERVISION OF THE BUILDING.

DECLARATION OF GEO-TECHNICAL ENGINEER:
I, THE GEO-TECHNICAL ENGINEER, HAVE PREPARED THE GEO-TECHNICAL DRAWINGS AND SHALL BE RESPONSIBLE FOR THE SUPERVISION OF THE BUILDING.

DECLARATION OF ARCHITECT / I.B.S.:
I, THE ARCHITECT / I.B.S., HAVE PREPARED THE ARCHITECTURAL DRAWINGS AND SHALL BE RESPONSIBLE FOR THE SUPERVISION OF THE BUILDING.

SIGNATURE OF OWNERS

SIGNATURE OF STRUCTURAL ENGINEER

SIGNATURE OF GEO-TECHNICAL ENGINEER

SIGNATURE OF ARCHITECT / I.B.S.

TITLE:
GROUND FLOOR, TYPICAL FLOOR & ROOF PLAN, SECTIONS & ELEVATION

SCALE: VARIES

DATE: 08.12.22

SHEET NO: 1023

CHK. BY: K.K.ROY

DRAWN BY: SHELI

ARCHITECT: RAJESH KUMAR PATEL
MAHESHWARI & ASSOCIATES
DATE: 08.12.22
T: 452384, www.maheshwaripatel.com

STRUCTURAL ENGINEER: CHITRA PRASAD KUMAR
DATE: 08.12.22
T: 452384, www.chitraprasadkumar.com

GEO-TECHNICAL ENGINEER: SUDHAKAR K. S.
DATE: 08.12.22
T: 452384, www.sudhakar.com

ARCHITECT / I.B.S.: K.K.ROY
DATE: 08.12.22
T: 452384, www.kkroy.com

PROJECT NO: 1023
CHK. BY: K.K.ROY
DRAWN BY: SHELI

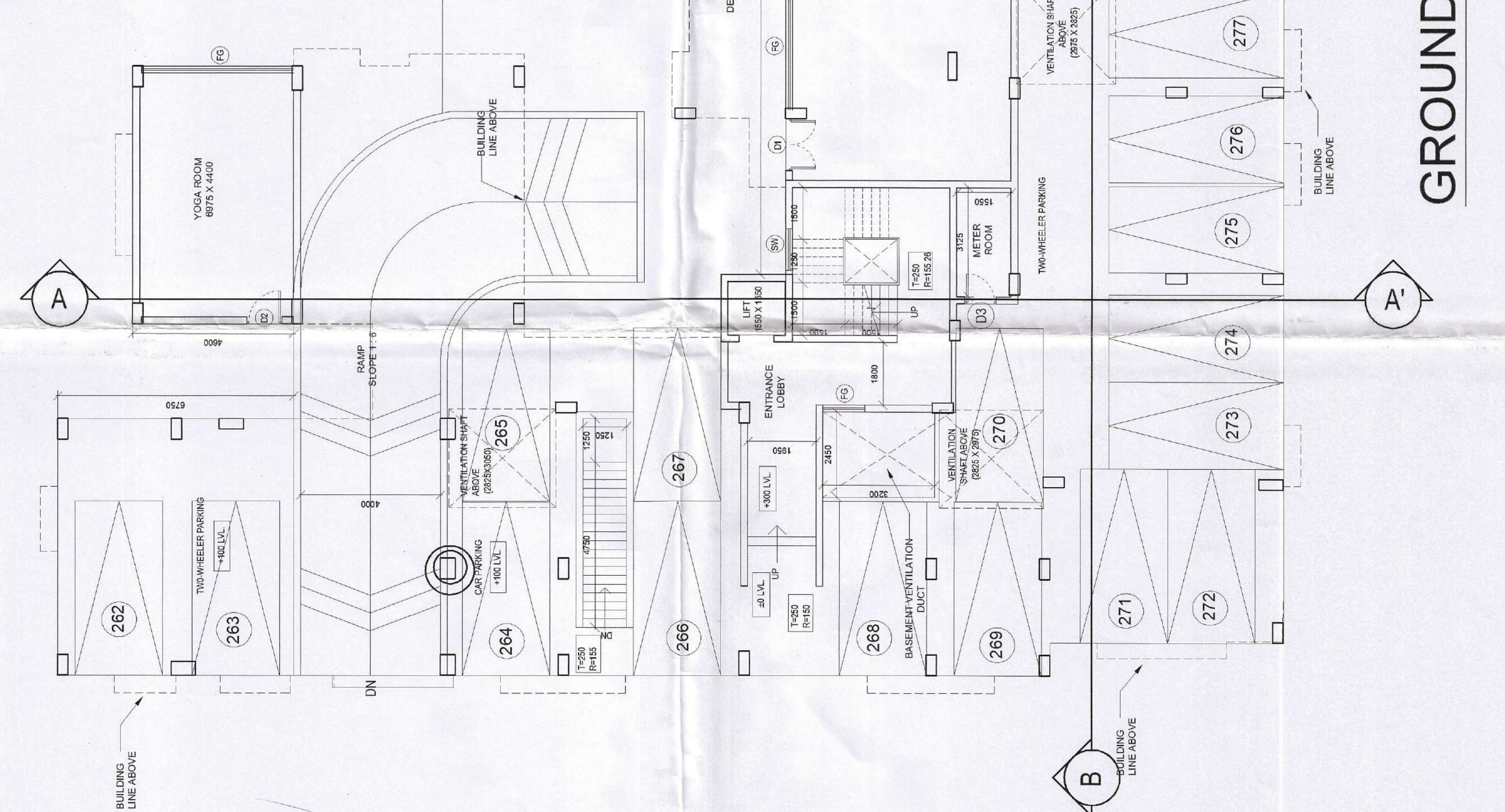
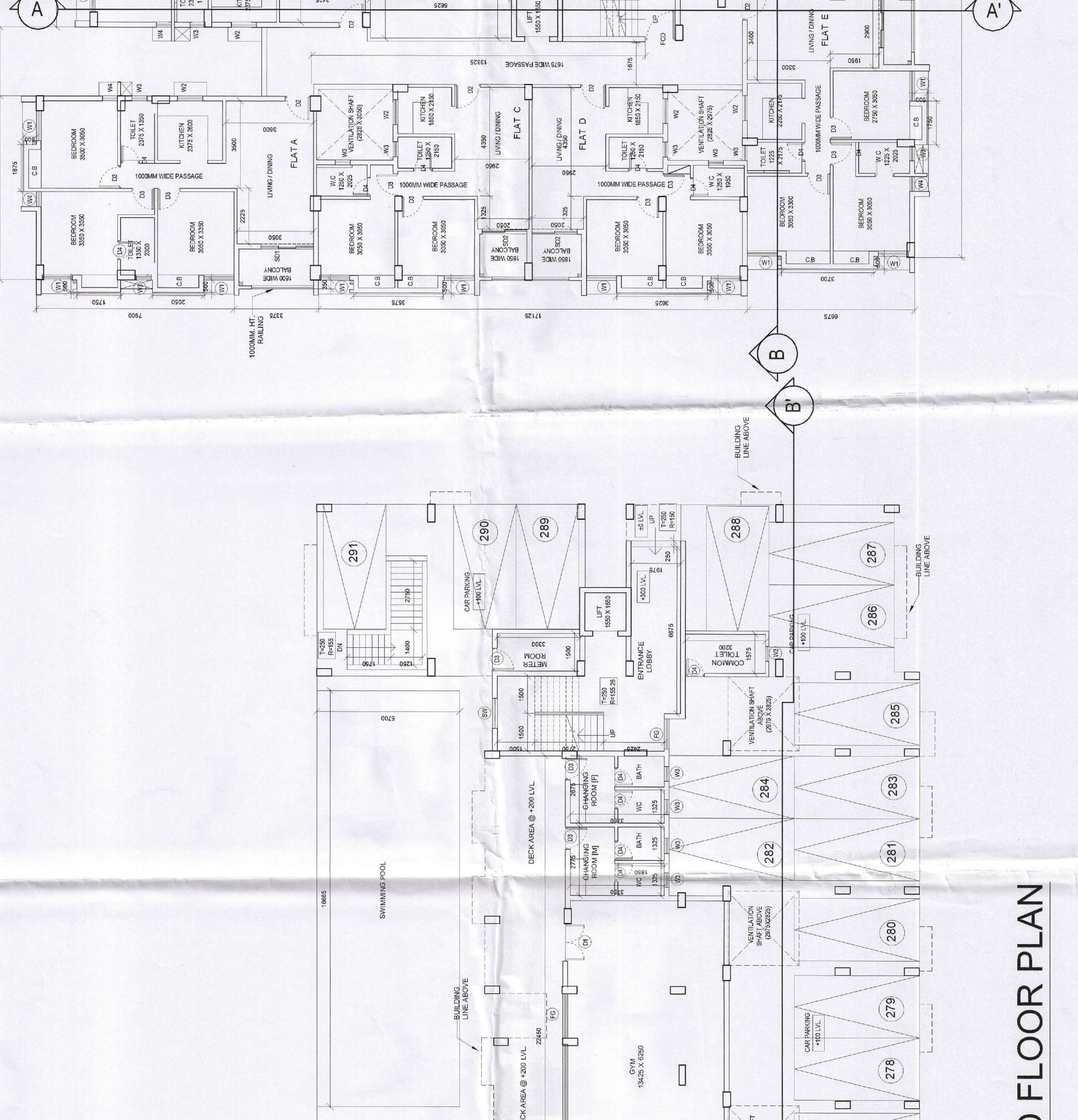
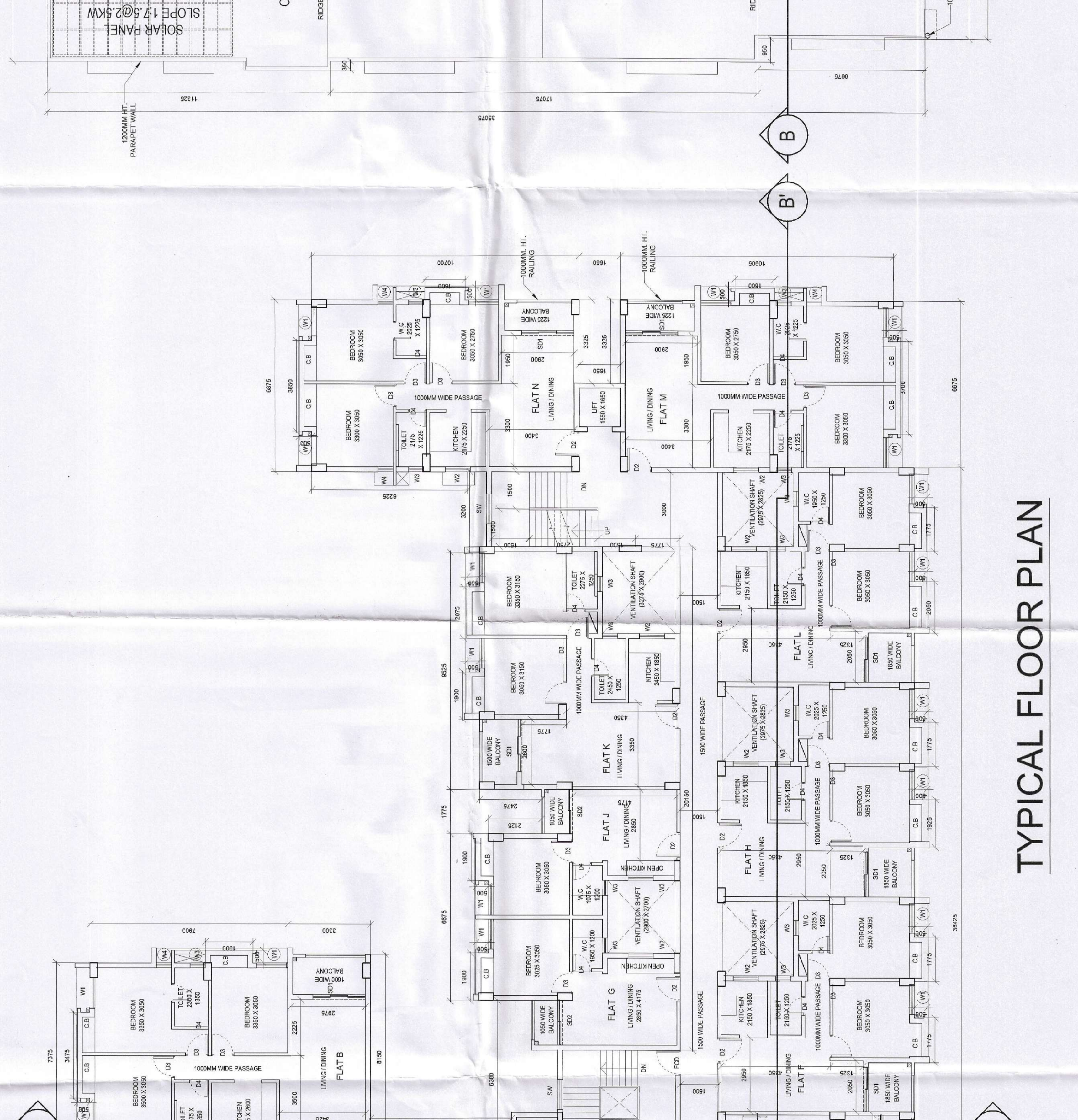
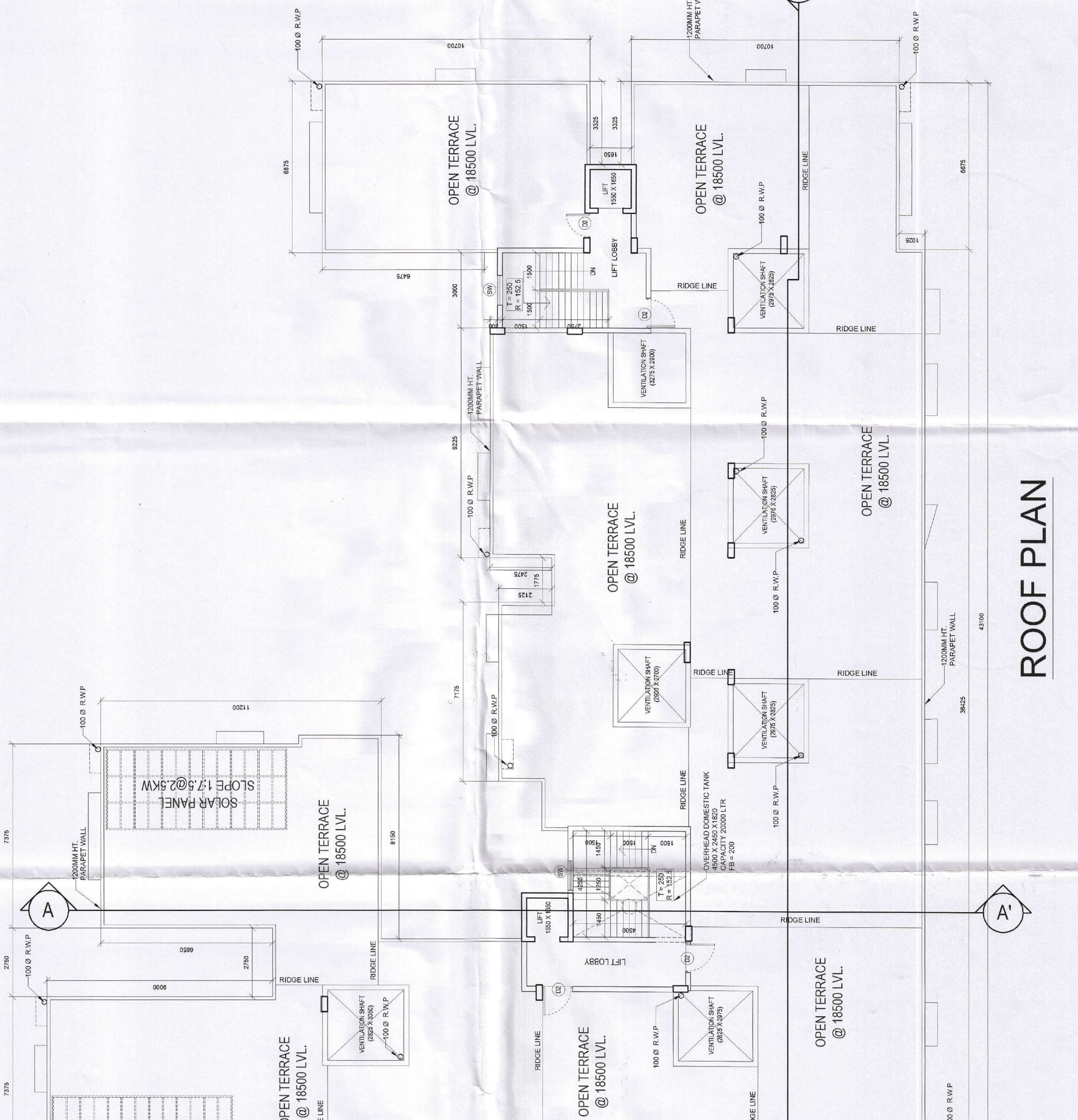

ROOF PLAN

TYPICAL FLOOR PLAN

GROUND FLOOR PLAN

SECTION AA'

SECTION BB'

FRONT ELEVATION